

# EXHIBIT

SAUNDERS PROPERTY - 12.65 ACRES  
TAX PARCEL NO. 20-17-35000-0014

NIELSEN PROPERTY - 15.09 ACRES  
TAX PARCEL NO. 20-17-35000-0020

0.75 acres

0.75 acres

PROPOSED  
PROPERTY BOUNDARY

EXISTING  
PROPERTY BOUNDARY

DIRT  
ROAD

EXISTING  
FENCE

EXISTING  
PROPERTY BOUNDARY

PROPOSED  
PROPERTY BOUNDARY

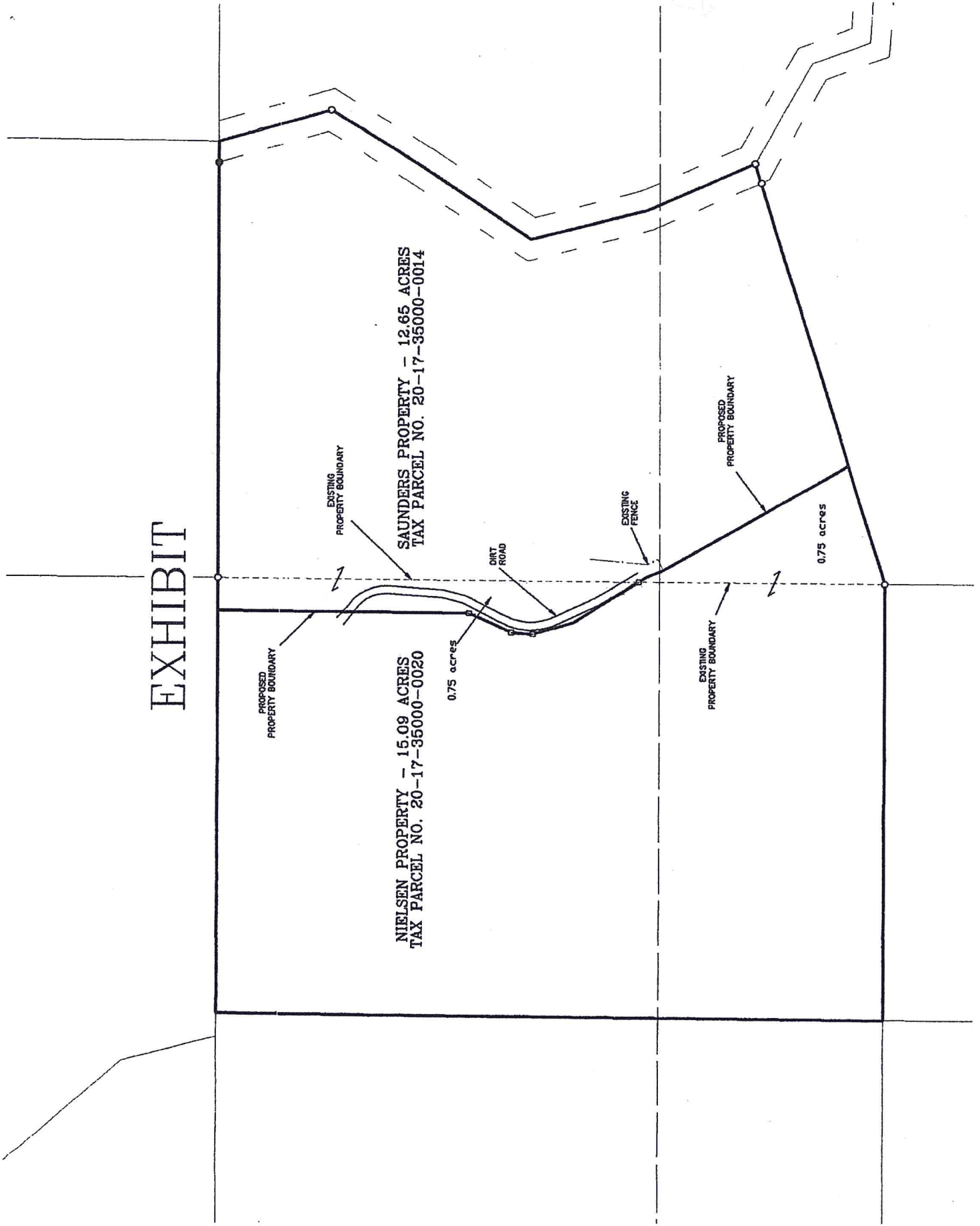

WATER FIELD

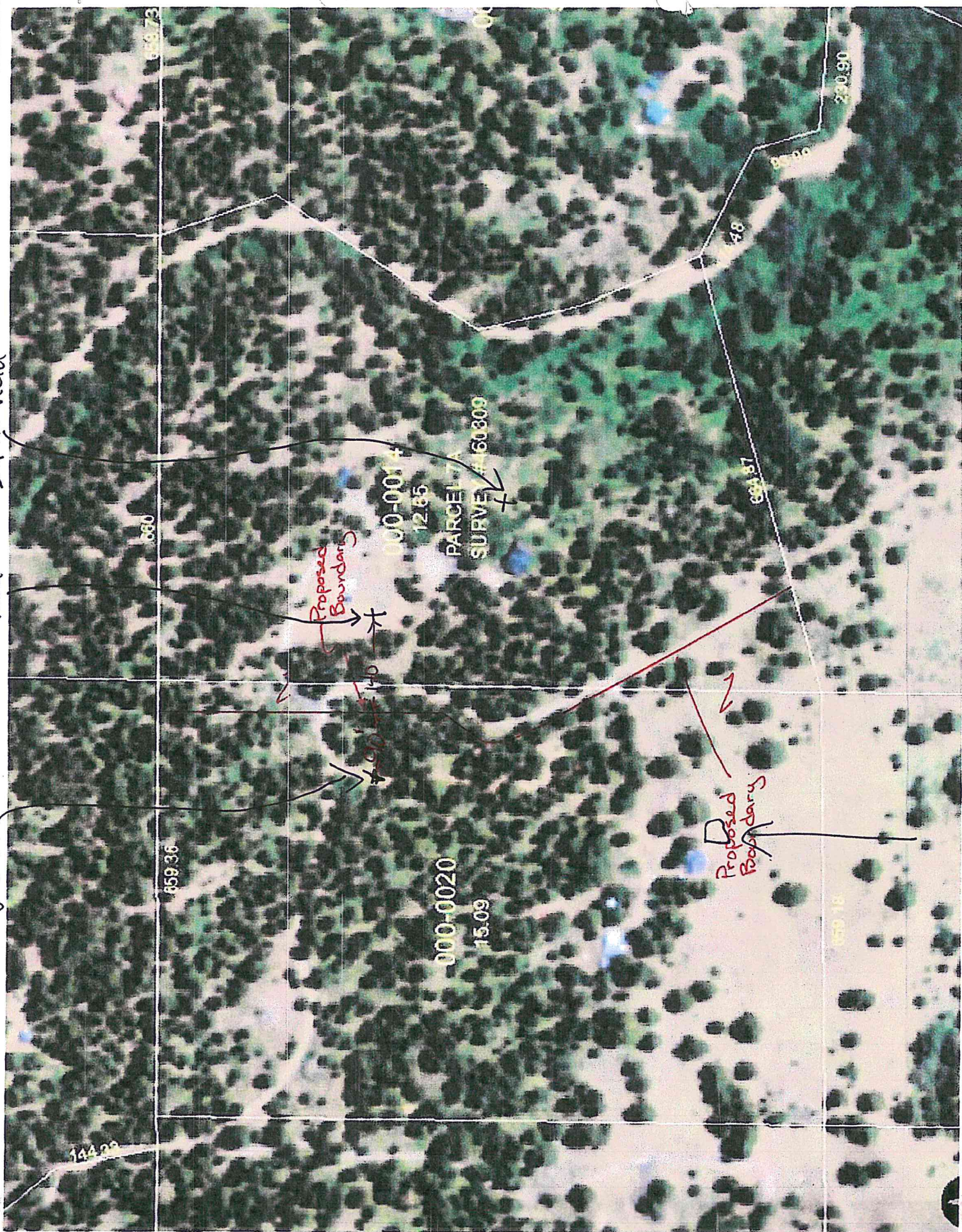

septic field

# SAUNDERS PROPERTY TAX PARCEL NO. 20-17-35000-0014

32,684.10 sq.ft.  
0.75 acres

EXISTING  
PROPERTY BOUNDARY

DIRT  
ROAD

- FOUND REBAR W/CAP
- SET REBAR W/CAP
- SET 4' WOOD LATH

EXISTING  
FENCE

EXISTING  
PROPERTY BOUNDARY

32,684.10 sq.ft.  
0.75 acres

SPIKE  
#1003

NOTE:  
SPIKE 1003 IS 10.25' WEST  
OF PROPOSED BOUNDARY.

SPIKE  
#1005

NOTE:  
PROPOSED BOUNDARY FALLS 35' EASTERLY  
ALONG EXISTING BOUNDARY LINE FROM SECOND  
LATH SET ON PROPERTY BOUNDARY.

188.20

